

site plan

topo plan

NOTE:
 1 M.M.D.A. APPROVED*
 P.P.A. NO C/7581/89 DATED 23.9.89 AND
 B.A. NO 709/90 DATED 23.2.90
 DIVISION NO. 75

STATEMENT OF AREAS:
 LAND AREA: 8507 M² = 91272 SFT
 EXISTING AREA: 4182.59 M² = 44929.38 SFT
 PROPOSED AREA: 339.55 M² = 3647.45 SFT

FLOOR SPACE INDEX - 0.53

Planning Permit No. C/PP/269 Ac/90

APPROVED

SUBJECT TO THE CONDITIONS IN THIS OFFICE LETTER.

No. C/2/16072/90 Date: 20.10.90

CSI. JESSIE MOSES
 HIGHER SECONDARY SCHOOL
 PLOT NO 1010E
 ANNA NAGAR, MADRAS

MADRAS METROPOLITAN AUTHORITY
 MADRAS 600 008.

working drawing
 site plan and topo plan

JOB NO	173	DATE	13-3-88
DWG NO	7	DRAWN	Shirley Lander
SCALE	1:38.0"	CHECKED	

APPLICANT:
 KINGSWAY CONSULTING ENGINEERS
 2021, CBA, MADUR ROAD, EGMOORE.

J. S. KALAKINGH
 DE. M. S. R. E., CENGE, 116, MARCE, UMANA

10/10
Scouting Plan
 C4/16072/90

NOTE:
 1) M.M.D.A. APPROVED
 P.R.A. NO. C/7581/89 DATED 23-9-89 AND
 B.A. NO. 709/90 DATED 23-2-90
 DIVISION NO. 75.

ok
 27/8
 Planning Permit No. C/100/26920/90
APPROVED
 SUBJECT TO THE CONDITIONS IN
 THIS OFFICE LETTER.
 No. C4/16072/90 Date 20-10-90
 FOR MEMBER SECRETARY
 MADRAS METROPOLITAN
 DEVELOPMENT AUTHORITY
 MADRAS - 600 008.

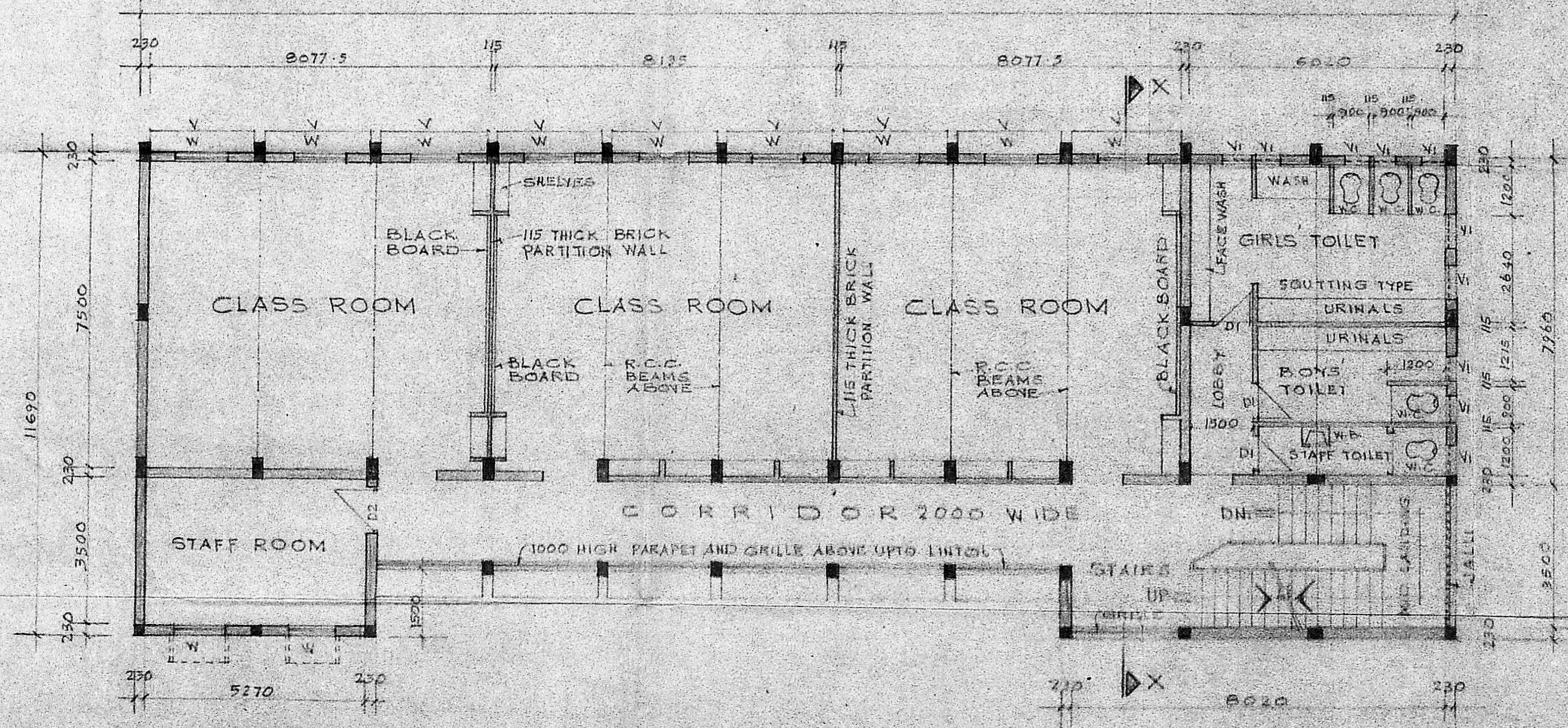
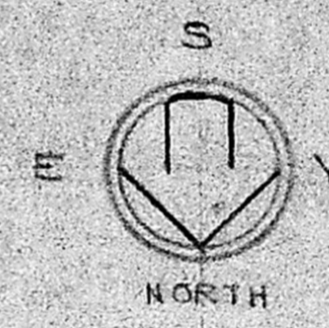
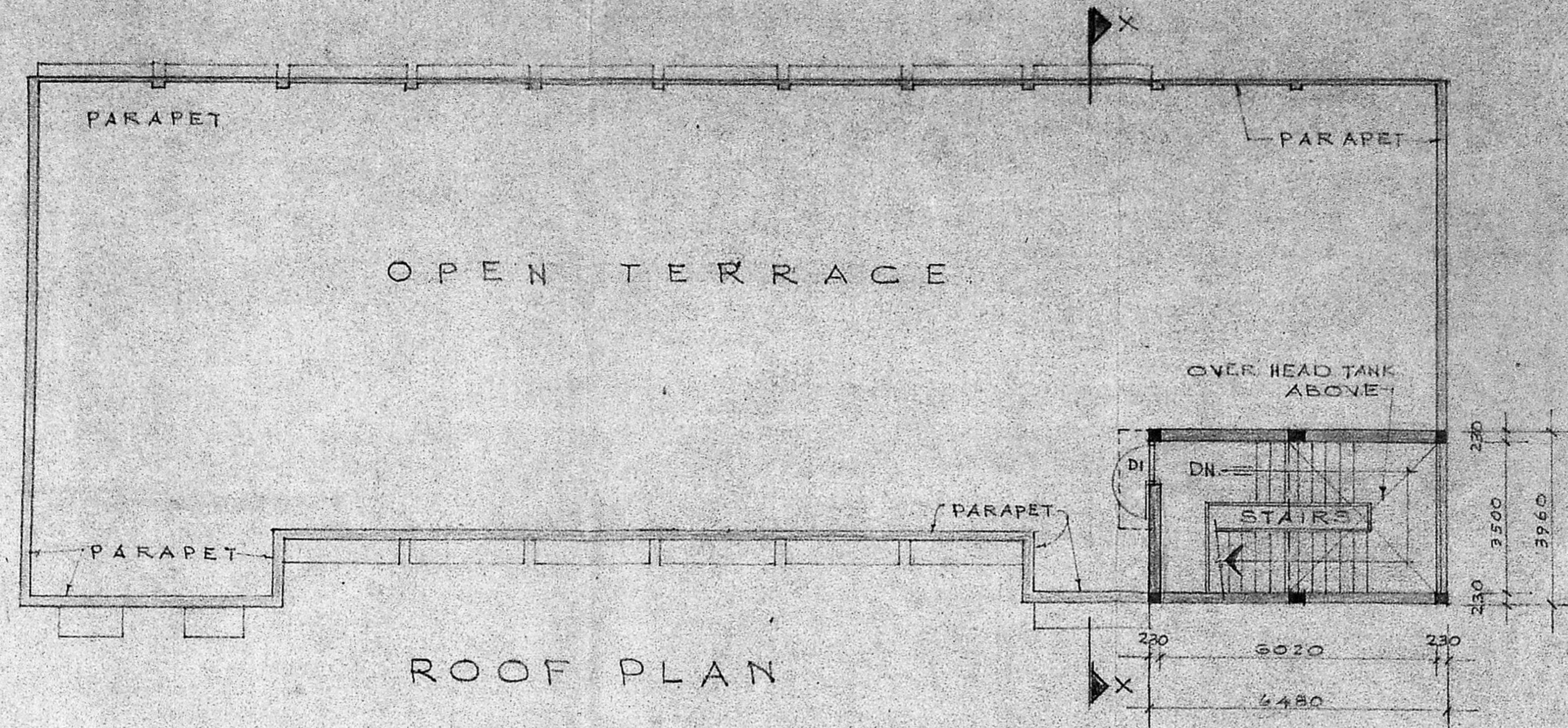

PROPOSED SECOND FLOOR PLAN

Sh. A. Williams
 SIGNATURE OF APPLICANT.

JOB NO.: 1193	SCALE: 1:100 IN M.M.
DRG. NO.: 28	DRAWN BY: K.E.
DATE: 10-4-90	CHECKED:

C.S. JESSIE MOSES HIGHER
 SECONDARY SCHOOL IN PLOT NO. 1010 E
 AT ANNANAGAR, MADRAS.

PROPOSED ADDITION TO THE EXISTING
 COMMUNITY HALL AND NURSERY BLOCK.

SECOND FLOOR PLAN & ROOF PLAN
 (WORKING DRAWING)

KINGSWAY CONSULTING ENGINEERS.
 20/21, CASA MAJOR ROAD, EGMORE-MADRAS-8

J.S. Rajasingh
 J.S. RAJASINGH
 B.E., M.I. STRUCT. E.,
 C.ENG., M.I.E., M.ASCE.
 LICENSED SURVEYOR CLASS - I, No. R.A. 27,
 REG. NO. C.A. 185/7856.

